

Review of Well-Supported In-Home Parent Skill-Based Programs on the Title IV-E Prevention Series Clearinghouse

Presenter: Jennifer Rolls-Reutz, MPH

CHSD is not responsible for the creation of content and any views expressed in its materials and programming.



5



Speaker SPOTLIGHT



JENNIFER ROLLS-REUTZ
Evidence-Based Practices
Rady Children's Hospital-San Diego

- Director of the California Evidence-Based Clearinghouse for Child Welfare (CEBC) and the California Training Institute (CalTrin)
- Previously a Research Coordinator at the Child and Adolescent Services Research Center
- Work has focused on children receiving services through public sectors of care, including child welfare and mental health systems

CHSD is not responsible for the creation of content and any views expressed in its materials and programming.

6

The California Evidence-Based Clearinghouse for Child Welfare

cebc4cw.org



Logos for Rady Children's Hospital-San Diego, CDE, and CDE

7

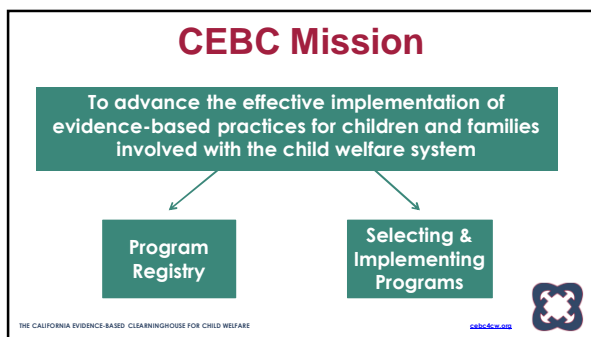

8



9

WHAT IS YOUR ROLE?

CEBC
THE CALIFORNIA EVIDENCE-BASED
CLEARINGHOUSE
FOR CHILD WELFARE

10



11

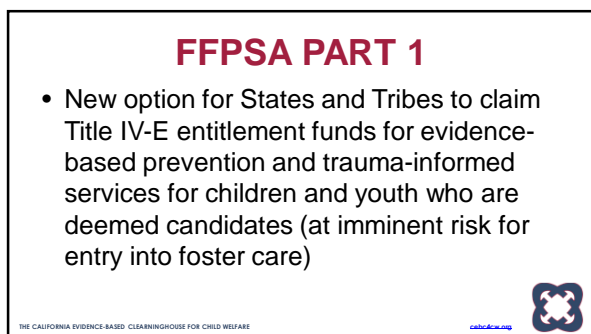

12

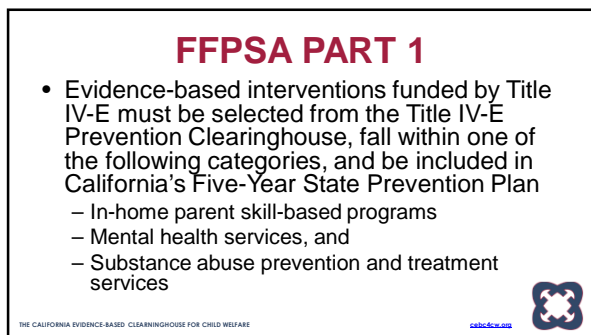

13

FFPSA PART 1

- The legislation is intended to **reduce entries into care** by funding prevention services and interventions to mitigate imminent-risk factors and maintain a child and youth's placement in-home

THE CALIFORNIA EVIDENCE-BASED CLEARINGHOUSE FOR CHILD WELFARE

calcbdcw.org

14

CALIFORNIA ASSEMBLY BILL (AB)153

The state Budget Act of 2021 includes funding to support prevention planning or service activities consistent for Title IV-E prevention services established by Part 1 of FFPSA.

Assembly Bill 153:

- Offers funding to develop a Comprehensive Plan which includes **primary, secondary, and tertiary intervention strategies** and services to support the ability for parents and families to provide safe, stable, and nurturing environments for their children.
- It requires a **cross-sector collaborative approach** to include tribes and the voices of those disproportionately impacted by child and family welfare systems.

THE CALIFORNIA EVIDENCE-BASED CLEARINGHOUSE FOR CHILD WELFARE

calcbdcw.org

15

CALIFORNIA'S FAMILY FIRST PREVENTION SERVICES PROGRAM (FFPS)

- Leverages current prevention efforts** to reach a broader audience and reach families sooner
- Built from a **comprehensive plan** that includes culturally appropriate and responsive services that are tailored to meet the needs of local families who are disproportionately represented in the child welfare system
- Rooted in a **cross-sector collaborative approach**
- Meets** the federal requirements of FFPSA Part 1 and **goes beyond** to deliver services across the prevention continuum
- Access to a **Community Pathway approach** to service delivery for early community-based services

THE CALIFORNIA EVIDENCE-BASED CLEARINGHOUSE FOR CHILD WELFARE

calcbdcw.org

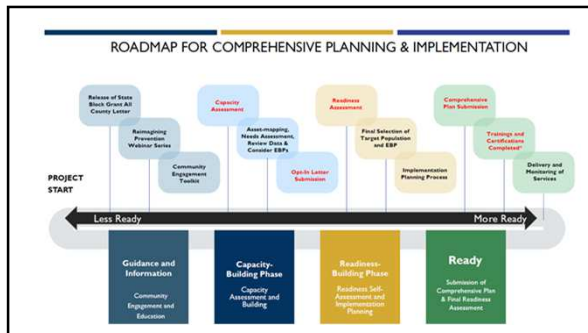
16

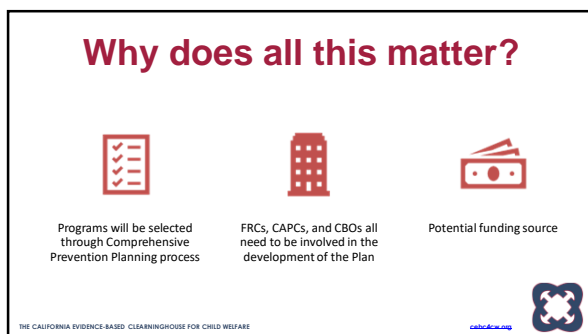

17



18



19

In-Home Parent Skill-Based Programs and Services

- Psychological, educational, or behavioral interventions or treatments (broadly defined) that involve **direct intervention** with a parent or caregiver.
 - Direct intervention contact means that intervention services are provided directly to the parent(s) or caregiver(s)
 - Children may be present or involved but are not required to be present for a program to be eligible.

THE CALIFORNIA EVIDENCE-BASED CLEARINGHOUSE FOR CHILD WELFARE
calif-evidence.org

20

In-Home Parent Skill-Based Programs and Services

- Contact may be face-to-face, over the telephone or video, or online.
- Programs may be **explicitly delivered as in-home** interventions or can be interventions for which **delivery in-home is a possible or recommended method** to administer the intervention. This may include residential facilities, shelters, or prisons if that is where the parent(s) or caregiver(s) resides.

THE CALIFORNIA EVIDENCE-BASED CLEARINGHOUSE FOR CHILD WELFARE
calif-evidence.org

21

Well-Supported Rating

- A program or service is rated as a well-supported practice if it has **at least two** contrasts with non-overlapping samples in studies carried out in usual care or practice settings that achieve a rating of moderate or high on design and execution and demonstrate favorable effects in a target outcome domain.
- At least one of the contrasts must demonstrate a sustained favorable effect of **at least 12 months** beyond the end of treatment on at least one target outcome.

THE CALIFORNIA EVIDENCE-BASED CLEARINGHOUSE FOR CHILD WELFARE
calif-evidence.org

22

5 Programs currently in the CA Plan

- Family Check-Up
- Healthy Families America (HFA)
- Homebuilders - Intensive Family preservation and reunification services
- Nurse-Family Partnership (NFP)
- Parents as Teachers (PAT)

THE CALIFORNIA EVIDENCE-BASED CLEARINGHOUSE FOR CHILD WELFARE

cebc-fcw.org



23

1. Family Check-Up (FCU)

www.nwpreventionscience.org



24

Family Check-Up



The Family Check-Up® model is a brief, strengths-based intervention for families with children ages 2 through 17. The intervention aims to improve parenting skills and family management practices, with the goals of improving a range of emotional, behavioral and academic child outcomes.

THE CALIFORNIA EVIDENCE-BASED CLEARINGHOUSE FOR CHILD WELFARE

cebc-fcw.org



25

Family Check-Up

- **Target population:** families with children ages 2 to 17
- **Dosage:**
 - The three main Family Check-Up® components are scheduled individually with families based on their availability.
 - After completing the feedback session, families may choose to complete follow-up services. These follow-up services can vary in intensity and duration based on family interest and need.

THE CALIFORNIA EVIDENCE-BASED CLEARINGHOUSE FOR CHILD WELFARE
calcfhcw.org

26

Family Check-Up: Goals

- Improve children's social and emotional adjustment by providing assessment-driven support for parents to encourage and support positive parenting, and to reduce coercive conflict
- Reduce young children's behavior problems at school
- Reduce young children's emotional distress
- Increase young children's self-regulation and school readiness
- Improve parent monitoring in adolescence
- Reduce parent-adolescent conflict
- Reduce adolescent depression
- Reduce antisocial behavior and delinquent activity
- Improve grades and school attendance

THE CALIFORNIA EVIDENCE-BASED CLEARINGHOUSE FOR CHILD WELFARE
calcfhcw.org

27

Essential Components

1. An **initial interview** that involves rapport building and motivational interviewing to explore parental strengths and challenges related to parenting and the family context
2. An **ecological family assessment** that includes parent and child questionnaires, a teacher questionnaire for children that are in school, and a videotaped observation of family interactions

THE CALIFORNIA EVIDENCE-BASED CLEARINGHOUSE FOR CHILD WELFARE
calcfhcw.org

28

Essential Components

3. **Tailored feedback** that involves reviewing assessment results and discussing **follow-up service options** for the family. Follow-up services may include clinical or support services in the community. They may also include the Everyday Parenting program, which is a parenting management program that is typically delivered by the provider.

THE CALIFORNIA EVIDENCE-BASED CLEARINGHOUSE FOR CHILD WELFARE

calico-ecw.org



29

FCU: Extent of Evidence

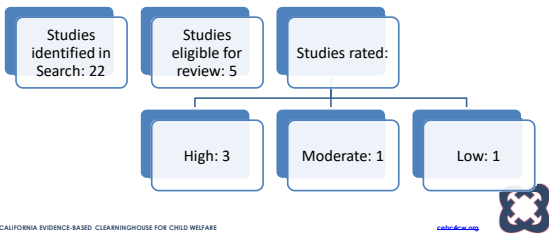

THE CALIFORNIA EVIDENCE-BASED CLEARINGHOUSE FOR CHILD WELFARE

calico-ecw.org



30

FCU: Summary of Child Findings

Child well-being: Behavioral and emotional functioning	Child well-being: Cognitive functions and abilities	Child well-being: Educational achievement and attainment
<ul style="list-style-type: none"> Favorable: 0 No Effect: 23 Unfavorable: 0 	<ul style="list-style-type: none"> Favorable: 0 No Effect: 4 Unfavorable: 0 	<ul style="list-style-type: none"> Favorable: 0 No Effect: 1 Unfavorable: 0

THE CALIFORNIA EVIDENCE-BASED CLEARINGHOUSE FOR CHILD WELFARE

calico-ecw.org



31

FCU: Summary of Adult Findings

Adult well-being:
Positive parenting
practices

- Favorable: 4
- No Effect: 20
- Unfavorable: 0

Adult well-being:
Parent/caregiver mental
or emotional health

- Favorable: 0
- No Effect: 8
- Unfavorable: 0

THE CALIFORNIA EVIDENCE-BASED CLEARINGHOUSE FOR CHILD WELFARE

californiafcu.org



32

FCU: Study Populations

- Race/Ethnicity examples:
 - 48.3% African American, 40% Caucasian, and 11.7% Biracial
 - 50% European American, 28% African American, 13% Hispanic American, 13% Biracial, and 9% Other
- Samples
 - Participants enrolled in the Women, Infants and Children (WIC) program
 - Families of kindergarten children recruited from 5 public elementary schools
 - Universal Well-child program

THE CALIFORNIA EVIDENCE-BASED CLEARINGHOUSE FOR CHILD WELFARE

californiafcu.org



33

FCU: Support for Implementation

- Pre-implementation materials:
 - None
- Formal Support:
 - Available from the REACH (Research and Education Advancing Children's Health) Institute at Arizona State University
- Fidelity:
 - Measures are available
- Implementation Guides or Manuals:
 - Available on the FCU website

THE CALIFORNIA EVIDENCE-BASED CLEARINGHOUSE FOR CHILD WELFARE

californiafcu.org



34

FCU: Training Requirements

- Education:
 - Master's level (MSW, MS, MA, and M.Ed.) with some clinical experience.
- Training: Available in three formats:
 - In-person 2-day training;
 - Online training that consists of an e-learning course and two webinars; and
 - Hybrid training that consists of an e-learning course, 1-day in-person training, and 1-hour consultations that occur before and after training.

THE CALIFORNIA EVIDENCE-BASED CLEARINGHOUSE FOR CHILD WELFARE cebc-fcw.org



35

2. Healthy Families America (HFA)

www.healthyfamiliesamerica.org



Healthy Families America is a home visiting program for new and expectant families with children who are at-risk for maltreatment or adverse childhood experiences. The overall goals of the program are to cultivate and strengthen nurturing parent-child relationships, promote healthy childhood growth and development, and enhance family functioning by reducing risk and building protective factors.

THE CALIFORNIA EVIDENCE-BASED CLEARINGHOUSE FOR CHILD WELFARE cebc-fcw.org

36

Healthy Families America (HFA)

- Healthy Families America (HFA) is a home visiting program for new and expectant families with children who are at-risk for maltreatment or adverse childhood experiences. The overall goals of the program are to cultivate and strengthen nurturing parent-child relationships, promote healthy childhood growth and development, and enhance family functioning by reducing risk and building protective factors.

THE CALIFORNIA EVIDENCE-BASED CLEARINGHOUSE FOR CHILD WELFARE cebc-fcw.org



37

Healthy Families America (HFA)

- **Target population:**
 - Families are eligible to receive HFA services beginning prenatally or within three months of birth. This program is designed to serve the families of children who have increased risk for maltreatment or other adverse childhood experiences.
- **Dosage:**
 - Services begin as early as prenatally and continue for a minimum of three years.
 - For the first six months after birth, families are offered at least one in-home visit per week, approximately an hour in duration.
 - After six months, families may move to less frequent visits (bi-weekly and then monthly).

THE CALIFORNIA EVIDENCE-BASED CLEARINGHOUSE FOR CHILD WELFARE

caloevidence.org



38

HFA: Goals

- Build and sustain community partnerships to systematically engage overburdened families in home visiting services prenatally or at birth
- Cultivate and strengthen nurturing parent-child relationships
- Promote healthy childhood growth and development
- Enhance family functioning by reducing risk and building protective factors

THE CALIFORNIA EVIDENCE-BASED CLEARINGHOUSE FOR CHILD WELFARE

caloevidence.org



39

HFA: Essential Components

- HFA includes screening and assessments to identify families most in need of services, offering voluntary, intensive, long-term and culturally responsive services to both parent(s) and children, and linking families to a medical provider and other community services as needed.
- Each HFA site is able to determine which family and parent characteristics it targets.
- Family Support Specialists have small caseloads and are sufficiently trained and supported to empower families

THE CALIFORNIA EVIDENCE-BASED CLEARINGHOUSE FOR CHILD WELFARE

caloevidence.org



40

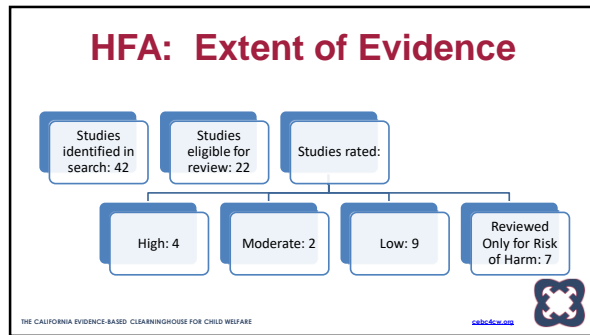

41

HFA: Summary of Child Findings

Child Safety: Child welfare administrative reports	Child Safety: Self-reports of maltreatment	Child Safety: Maltreatment risk assessment
<ul style="list-style-type: none"> Favorable: 0 No Effect: 43 Unfavorable: 0 	<ul style="list-style-type: none"> Favorable: 5 No Effect: 38 Unfavorable: 1 	<ul style="list-style-type: none"> Favorable: 0 No Effect: 7 Unfavorable: 0

THE CALIFORNIA EVIDENCE-BASED CLEARINGHOUSE FOR CHILD WELFARE calcbdc.org

42

HFA: Summary of Child Findings

Child Safety: Medical indicators of maltreatment risk	Child Permanency: Out-of-home placement	Child well-being: Behavioral and emotional functioning
<ul style="list-style-type: none"> Favorable: 0 No Effect: 11 Unfavorable: 0 	<ul style="list-style-type: none"> Favorable: 0 No Effect: 6 Unfavorable: 0 	<ul style="list-style-type: none"> Favorable: 5 No Effect: 2 Unfavorable: 0

THE CALIFORNIA EVIDENCE-BASED CLEARINGHOUSE FOR CHILD WELFARE calcbdc.org

43

HFA: Summary of Child Findings

Child Well-being: Social functioning	Child Well-being: Cognitive functions and abilities	Child Well-being: Physical development and health
<ul style="list-style-type: none"> Favorable: 0 No Effect: 2 Unfavorable: 0 	<ul style="list-style-type: none"> Favorable: 2 No Effect: 6 Unfavorable: 1 	<ul style="list-style-type: none"> Favorable: 0 No Effect: 6 Unfavorable: 0

THE CALIFORNIA EVIDENCE-BASED CLEARINGHOUSE FOR CHILD WELFARE california.org



44

HFA: Summary of Child Findings

Child Well-being: Delinquent behavior	Child Well-being: Educational achievement and attainment
<ul style="list-style-type: none"> Favorable: 0 No Effect: 0 Unfavorable: 0 	<ul style="list-style-type: none"> Favorable: 1 No Effect: 2 Unfavorable: 0

THE CALIFORNIA EVIDENCE-BASED CLEARINGHOUSE FOR CHILD WELFARE california.org



45

HFA: Summary of Adult Findings

Adult well-being: Positive parenting practices	Adult well-being: Parent/caregiver mental or emotional health	Adult well-being: Parent/caregiver substance use
<ul style="list-style-type: none"> Favorable: 3 No Effect: 24 Unfavorable: 0 	<ul style="list-style-type: none"> Favorable: 3 No Effect: 16 Unfavorable: 0 	<ul style="list-style-type: none"> Favorable: 0 No Effect: 15 Unfavorable: 0

THE CALIFORNIA EVIDENCE-BASED CLEARINGHOUSE FOR CHILD WELFARE california.org



46

HFA: Summary of Adult Findings

Adult well-being: Family functioning

- Favorable: 3
- No Effect: 28
- Unfavorable: 1

Adult well-being: Economic and housing stability

- Favorable: 0
- No Effect: 5
- Unfavorable: 1

THE CALIFORNIA EVIDENCE-BASED CLEARINGHOUSE FOR CHILD WELFARE

california.org



47

HFA: Study Populations

- Race/Ethnicity examples:
 - 32% Native Hawaiian, 23% Asian, 20% Other Pacific Islander, 7% Caucasian, and 18% Other
 - 35% Caucasian, 46% African American, and 19% Hispanic
- Sample examples
 - Families at risk for child maltreatment
 - Pregnant adolescents recruited from American Indian health service catchment areas
 - Pregnant women and adolescents and their infants 3 months of age or younger at high risk for low birth weight and infant mortality

THE CALIFORNIA EVIDENCE-BASED CLEARINGHOUSE FOR CHILD WELFARE

california.org



48

HFA: Support for Implementation

- Pre-implementation materials:
 - Available through HFA
- Formal Support:
 - Available through HFA National Office
- Fidelity:
 - Measures are available
- Implementation Guides or Manuals:
 - Available through HFA website

THE CALIFORNIA EVIDENCE-BASED CLEARINGHOUSE FOR CHILD WELFARE

california.org



49

HFA: Training Requirements

- Education:
 - Home visiting staff: high school diploma or equivalent, experience providing services to families, and knowledge of child development.
 - Supervisors and Program Managers: Bachelor's degree with three years prior experience.
- Training:
 - 4 full days for direct service staff, 5 days for supervisors
 - Two tracks: Parent Survey (assessment) and Integrated Strategies (home visiting)
 - Three day advanced clinical and reflective practice training for Supervisors

THE CALIFORNIA EVIDENCE-BASED CLEARINGHOUSE FOR CHILD WELFARE cebc-dc.ca.gov



50

3. Homebuilders - Intensive Family Preservation and Reunification Services

www.institutefamily.org/programs_IFPS.asp









51

Homebuilders

- Homebuilders is a home- and community-based intensive family preservation services treatment program designed to avoid unnecessary placement of children and youth into foster care, group care, psychiatric hospitals, or juvenile justice facilities. The program model engages families by delivering services in their natural environment, at times when they are most receptive to learning, and by enlisting them as partners in assessment, goal setting, and treatment planning.

THE CALIFORNIA EVIDENCE-BASED CLEARINGHOUSE FOR CHILD WELFARE cebc-dc.ca.gov



52

Homebuilders

- **Target population:**
 - Homebuilders serves families who have children (0-18 years old) at imminent risk of out-of-home placement or who are in placement and cannot be reunified without intensive in-home services.
- **Dosage:**
 - Services are concentrated during a period of 4 to 6 weeks.
 - Families typically receive 40 or more hours of direct face-to-face services.
 - The Homebuilders practitioner is available to family members 24 hours per day, 7 days per week



THE CALIFORNIA EVIDENCE-BASED CLEARINGHOUSE FOR CHILD WELFARE caldecas.org

53

Homebuilders: Goals

- Reduce child abuse and neglect
- Reduce family conflict
- Reduce child behavior problems
- Teach families the skills they need to prevent placement or successfully reunify with their children



THE CALIFORNIA EVIDENCE-BASED CLEARINGHOUSE FOR CHILD WELFARE caldecas.org

54

Homebuilders: Essential Components

<ul style="list-style-type: none"> • Engagement • Assessment and Goal Setting • Behavior Change • Skills Development • Concrete Services • Community Coordination and Interactions 	<ul style="list-style-type: none"> • Immediate Response To Referral • Service Provided in the Natural Environment • Caseload Size: two families at a time on average • Flexibility and Responsiveness
--	---



THE CALIFORNIA EVIDENCE-BASED CLEARINGHOUSE FOR CHILD WELFARE caldecas.org

55

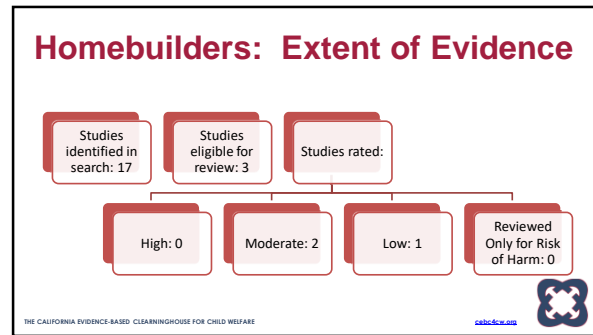

56

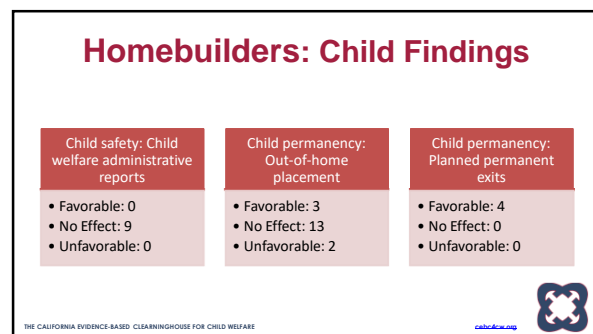

57

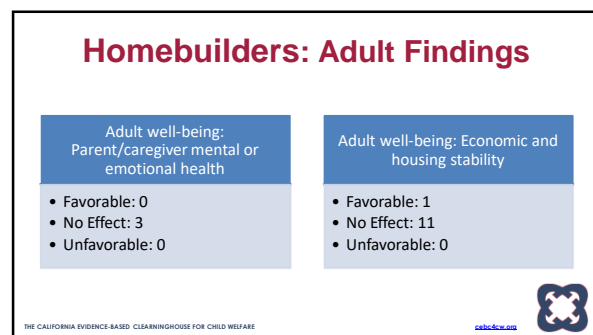

58

Homebuilders: Study Populations

- Race/Ethnicity examples:
 - 82.7% White
 - 55% Caucasian (not Hispanic), 43% African American (not Hispanic), 1% Hispanic, 1% Other
 - 47% Caucasian (not Hispanic), 42% African American (not Hispanic), 9% Hispanic, 2% Other
- Sample examples
 - Families eligible for family preservation services.
 - Children in foster care

THE CALIFORNIA EVIDENCE-BASED CLEARINGHOUSE FOR CHILD WELFARE
calcfhc.org

59

Homebuilders: Support for Implementation

- Pre-implementation materials:
 - Assessment and Guide available from the Institute for Family Development
- Formal Support:
 - Available from Homebuilders quality enhancement and training (QUEST) division
- Fidelity:
 - Measures are available
- Implementation Guides or Manuals:
 - Available

THE CALIFORNIA EVIDENCE-BASED CLEARINGHOUSE FOR CHILD WELFARE
calcfhc.org

60

Homebuilders: Training Requirements

- Education:
 - Therapist: Master's degree, or Bachelor's degree plus two years of experience working with families.
 - Supervisor: Master's degree, or Bachelor's degree plus two years of experience providing the program, plus one year supervisory/management experience.
- Training:
 - 5 days initial training, 8 days of intermediate/advanced training, and 7 additional days of training for supervisors.

THE CALIFORNIA EVIDENCE-BASED CLEARINGHOUSE FOR CHILD WELFARE
calcfhc.org

61

4. Nurse-Family Partnership (NFP)

www.nursefamilypartnership.org





62

Nurse-Family Partnership (NFP)

- Nurse Family Partnership (NFP) is a home-visiting program that is typically implemented by trained registered nurses. The primary aims of NFP are to improve the health, relationships, and economic well-being of mothers and their children. Typically, nurses provide support related to individualized goal setting, preventative health practices, parenting skills, and educational and career planning.



THE CALIFORNIA EVIDENCE-BASED CLEARINGHOUSE FOR CHILD WELFARE

cebc-fs.org

63

Nurse-Family Partnership (NFP)

- Target population:**
 - First time, low-income mothers (adolescents and adults) and their infants. Mothers enroll early in their pregnancy (no later than the 28th week of gestation) and may continue with the program until their child turns two.
- Dosage:**
 - NFP aims for 60 visits that last approximately 60-75 minutes each. During the first month after enrollment, nurses visit mothers weekly. After the first month, the visits continue on a biweekly basis or as-needed.



THE CALIFORNIA EVIDENCE-BASED CLEARINGHOUSE FOR CHILD WELFARE

cebc-fs.org

64

NFP: Goals

- For parents:
 - Enhance economic self-sufficiency and life-course development.
 - Develop a vision for future.
 - Plan future pregnancies.
 - Continue education and find work.
 - Improve pregnancy outcomes.
 - Engage in good preventive health practices including thorough prenatal care from healthcare providers.
 - Improve diet.
 - Reduce use of cigarettes, alcohol, and illegal substances.

THE CALIFORNIA EVIDENCE-BASED CLEARINGHOUSE FOR CHILD WELFARE
calcfhcw.org

65

NFP: Goals

- For children:
 - Improve safety
 - Improve health and development.

THE CALIFORNIA EVIDENCE-BASED CLEARINGHOUSE FOR CHILD WELFARE
calcfhcw.org

66

NFP: Essential Components

- Clients:
 - Voluntary
 - First-time expectant mothers (adolescents or adults)
 - Low-income
 - Enrolled early in pregnancy
 - High risk
- Intervention context:
 - Within a 1:1 therapeutic relationship with personal nurse
 - Visits occur at the client's home
 - Visit schedule per NFP program guidelines and client's needs

THE CALIFORNIA EVIDENCE-BASED CLEARINGHOUSE FOR CHILD WELFARE
calcfhcw.org

67

NFP: Essential Components

- Nurses
 - Use their judgment to apply the NFP visit guidelines across 6 domains:
 - Personal Health
 - Environmental Health
 - Life Course Development
 - Maternal Role
 - Family and Friends
 - Health and Human Services
 - Apply the three theories through current strategies:
 - Self-Efficacy
 - Human Ecology
 - Attachment
 - Carry manageable caseloads, between 25 and 30 families

THE CALIFORNIA EVIDENCE-BASED CLEARINGHOUSE FOR CHILD WELFARE cebc4cw.org

68

NFP: Extent of Evidence

Studies identified in search: 32

Studies eligible for review: 10

Studies rated:

High: 2

Moderate: 5

Low: 3

Reviewed Only for Risk of Harm: 0

THE CALIFORNIA EVIDENCE-BASED CLEARINGHOUSE FOR CHILD WELFARE cebc4cw.org

69

NFP: Summary of Child Findings

Child Safety: Child welfare administrative reports	Child Safety: Maltreatment risk assessment	Child Safety: Medical indicators of maltreatment risk
• Favorable: 1 • No Effect: 0 • Unfavorable: 1	• Favorable: 0 • No Effect: 2 • Unfavorable: 0	• Favorable: 0 • No Effect: 5 • Unfavorable: 5

THE CALIFORNIA EVIDENCE-BASED CLEARINGHOUSE FOR CHILD WELFARE cebc4cw.org

70

NFP: Summary of Child Findings

<p>Child well-being: Behavioral and emotional functioning</p> <ul style="list-style-type: none"> • Favorable: 0 • No Effect: 7 • Unfavorable: 0 	<p>Child well-being: Cognitive functions and abilities</p> <ul style="list-style-type: none"> • Favorable: 2 • No Effect: 11 • Unfavorable: 0
---	---

THE CALIFORNIA EVIDENCE-BASED CLEARINGHOUSE FOR CHILD WELFARE calcbdc.org



71

NFP: Summary of Child Findings

<p>Child well-being: Physical development and health</p> <ul style="list-style-type: none"> • Favorable: 5 • No Effect: 11 • Unfavorable: 0 	<p>Child well-being: Educational achievement and attainment</p> <ul style="list-style-type: none"> • Favorable: 0 • No Effect: 4 • Unfavorable: 1
---	---

THE CALIFORNIA EVIDENCE-BASED CLEARINGHOUSE FOR CHILD WELFARE calcbdc.org



72

NFP: Summary of Adult Findings

<p>Adult well-being: Positive parenting practices</p> <ul style="list-style-type: none"> • Favorable: 0 • No Effect: 1 • Unfavorable: 0 	<p>Adult well-being: Parent/caregiver mental or emotional health</p> <ul style="list-style-type: none"> • Favorable: 0 • No Effect: 8 • Unfavorable: 0 	<p>Adult well-being: Parent/caregiver substance use</p> <ul style="list-style-type: none"> • Favorable: 0 • No Effect: 3 • Unfavorable: 0
---	--	---

THE CALIFORNIA EVIDENCE-BASED CLEARINGHOUSE FOR CHILD WELFARE calcbdc.org



73

NFP: Summary of Adult Findings

Adult well-being: Family functioning	Adult well-being: Parent/caregiver physical health	Adult well-being: Economic and housing stability
<ul style="list-style-type: none"> Favorable: 0 No Effect: 2 Unfavorable: 0 	<ul style="list-style-type: none"> Favorable: 0 No Effect: 8 Unfavorable: 0 	<ul style="list-style-type: none"> Favorable: 1 No Effect: 11 Unfavorable: 0

THE CALIFORNIA EVIDENCE-BASED CLEARINGHOUSE FOR CHILD WELFARE calcbdc.org 

74

NFP: Study Populations

- Race/Ethnicity examples:
 - 45% Mexican American, 35% White non-Mexican American, 15% Black, and 3% American Indian/Asian
 - 88% White, 5.5% Mixed, 4.5% Black, 1.5% Asian, 0.5% Other
- Sample examples
 - Teenage first-time mothers eligible to receive publicly funded health and social care.
 - Recruited from clinics serving low-income women who had no previous live births and either qualified for Medicaid or had no private health insurance

THE CALIFORNIA EVIDENCE-BASED CLEARINGHOUSE FOR CHILD WELFARE calcbdc.org 

75

NFP: Support for Implementation

- Pre-implementation materials:
 - Several are available from developer
- Formal Support:
 - Ongoing training is available from developer
- Fidelity:
 - Measures are available, and required to submit data
- Implementation Guides or Manuals:
 - Available from Nurse-Family Partnership National Service Office

THE CALIFORNIA EVIDENCE-BASED CLEARINGHOUSE FOR CHILD WELFARE calcbdc.org 

76

NFP: Training Requirements

- Education:
 - Home visitors: Registered Nurse with a Bachelor's Degree in nursing
 - Supervisor: Registered Nurse with a Bachelor's Degree in nursing, with a Master's Degree in Nursing preferred
- Core Training:
 - Unit One: 20 hours of study (22 for supervisors)
 - Unit Two: 27 hours over 3 ¾ days of face-to-face education and experiential practice
 - Unit Three: Approximately 10 hours of additional distance education and a series of team-based, supervisor-led topical professional development modules

THE CALIFORNIA EVIDENCE-BASED CLEARINGHOUSE FOR CHILD WELFARE  cebc4csa.org

77

5. Parents as Teachers (PAT)

www.parentsasteachers.org





THE CALIFORNIA EVIDENCE-BASED CLEARINGHOUSE FOR CHILD WELFARE  cebc4csa.org

78

Parents as Teachers (PAT)

- Parents as Teachers (PAT) is a home-visiting parent education program that teaches new and expectant parents skills intended to promote positive child development and prevent child maltreatment. PAT aims to increase parent knowledge of early childhood development, improve parenting practices, promote early detection of developmental delays and health issues, prevent child abuse and neglect, and increase school readiness and success.

THE CALIFORNIA EVIDENCE-BASED CLEARINGHOUSE FOR CHILD WELFARE  cebc4csa.org

79

Parents as Teachers (PAT)

- **Target population:**
 - Families with an expectant mother or parents of children up to kindergarten entry (usually 5 years)
- **Dosage:**
 - Parent educators meet with families for about an hour at a time. The frequency of meetings can range from biweekly to monthly, based on need.
 - Sessions are typically held for one hour in the family's home, but can also be delivered in schools, child care centers, or other community spaces

THE CALIFORNIA EVIDENCE-BASED CLEARINGHOUSE FOR CHILD WELFARE
califclear.org

80

PAT: Goals

- Increase parent knowledge of early childhood development and improve parenting practices
- Provide early detection of developmental delays and health issues
- Prevent child abuse and neglect
- Increase children's school readiness and school success

THE CALIFORNIA EVIDENCE-BASED CLEARINGHOUSE FOR CHILD WELFARE
califclear.org



81

PAT: Essential Components

- The PAT model includes four core components:
 - personal home visits
 - supportive group connection events
 - child health and developmental screenings
 - community resource networks

THE CALIFORNIA EVIDENCE-BASED CLEARINGHOUSE FOR CHILD WELFARE
califclear.org

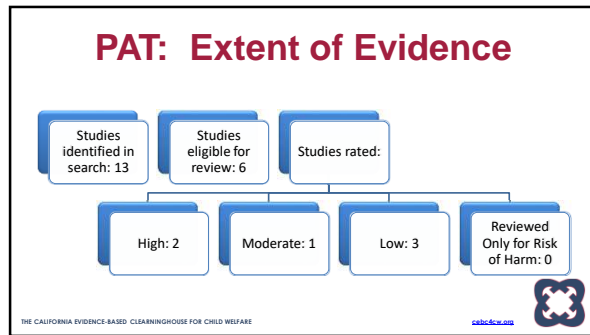
82



83

PAT: Summary of Child Findings

Child Safety: Child welfare administrative reports	Child Permanency: Out-of-home placement	Child Well-being: Social functioning
<ul style="list-style-type: none"> Favorable: 2 No Effect: 2 Unfavorable: 0 	<ul style="list-style-type: none"> Favorable: 0 No Effect: 1 Unfavorable: 0 	<ul style="list-style-type: none"> Favorable: 3 No Effect: 2 Unfavorable: 1

THE CALIFORNIA EVIDENCE-BASED CLEARINGHOUSE FOR CHILD WELFARE calcbdc.org

84

PAT: Summary of Child Findings

Child well-being: Cognitive functions and abilities	Child well-being: Physical development and health
<ul style="list-style-type: none"> Favorable: 2 No Effect: 10 Unfavorable: 0 	<ul style="list-style-type: none"> Favorable: 0 No Effect: 3 Unfavorable: 0

THE CALIFORNIA EVIDENCE-BASED CLEARINGHOUSE FOR CHILD WELFARE calcbdc.org

85

PAT: Summary of Adult Findings

Adult well-being: Positive parenting practices <ul style="list-style-type: none"> Favorable: 0 No Effect: 1 Unfavorable: 0 	Adult well-being: Family functioning <ul style="list-style-type: none"> Favorable: 0 No Effect: 8 Unfavorable: 1 	Adult well-being: Economic and housing stability <ul style="list-style-type: none"> Favorable: 0 No Effect: 9 Unfavorable: 1
--	--	--

THE CALIFORNIA EVIDENCE-BASED CLEARINGHOUSE FOR CHILD WELFARE

california.org



86

PAT: Study Populations

- Race/Ethnicity examples:
 - 29.4 % White, 58.2% African American, and 12.4% Hispanic/Asian/Other
 - 80% Latina
- Sample examples
 - Socially high-risk families involved with child welfare services
 - Families with children no older than 6 months were recruited by program staff from the local WIC office, medical clinics and the school district.

THE CALIFORNIA EVIDENCE-BASED CLEARINGHOUSE FOR CHILD WELFARE

california.org



87

PAT: Support for Implementation

- Pre-implementation materials:
 - Several are available from developer
- Formal Support:
 - PAT National Center provides ongoing technical assistance
- Fidelity:
 - Measures are available, and required to submit data annually
- Implementation Guides or Manuals:
 - Available from developer

THE CALIFORNIA EVIDENCE-BASED CLEARINGHOUSE FOR CHILD WELFARE

california.org



88

PAT: Training Requirements

- Education:
 - High school degree or GED with two or more years of experience working with children and parents.
- Training:
 - three-day foundational training
 - two-day model implementation training

THE CALIFORNIA EVIDENCE-BASED CLEARINGHOUSE FOR CHILD WELFARE

cebc4ca.org 

89

Which Program is the Best Fit for my Agency?

THE CALIFORNIA EVIDENCE-BASED
CLEARINGHOUSE
FOR CHILD WELFARE





90

Poll: What experience have you had implementing an EBP?

THE CALIFORNIA EVIDENCE-BASED
CLEARINGHOUSE
FOR CHILD WELFARE









91

Why Careful Selection Matters

- The success and sustainability of an EBP begins with selecting the right one
- Negative consequences of adopting an inappropriate EBP





THE CALIFORNIA EVIDENCE-BASED CLEARINGHOUSE FOR CHILD WELFARE

cebc-ca.org

92

Why Careful Selection Matters

- The solution may not require adopting a new program
 - Changes to internal processes
 - Expand existing EBPs in place that need more capacity
 - Build evidence for a locally developed program that seems promising





THE CALIFORNIA EVIDENCE-BASED CLEARINGHOUSE FOR CHILD WELFARE

cebc-ca.org

93

Using the CEBC to Select & Implement Effective Programs



Rady Children's Hospital

University of Cincinnati

CEBC

THE CALIFORNIA EVIDENCE-BASED CLEARINGHOUSE FOR CHILD WELFARE

cebc-ca.org

94

Program Descriptions Include

- Scientific Rating & Child Welfare System Relevance Level
- Brief Description
- Target Population
- Essential Components
- Program Goals
- Manual & Training Availability
- Delivery Method, Intensity, & Duration
- Languages Available
- Resources & Requirements Needed to Run the Program
- Published Peer-Reviewed Research
- Contact Information

THE CALIFORNIA EVIDENCE-BASED CLEARINGHOUSE FOR CHILD WELFARE

cebc-fcw.org



95



96

Guide to Selecting & Implementing EBPs

- Background on Evidence-Based Practice
- Overview of the EPIS Framework
 - Exploration
 - Preparation
 - Implementation
 - Sustainability
- Detailed Description of EPIS Phases
- Putting it all Together



Selecting & Implementing Evidence-Based Practices:
A Guide for Child & Family Serving Systems

THE CALIFORNIA EVIDENCE-BASED CLEARINGHOUSE FOR CHILD WELFARE

cebc-fcw.org



97

Key Steps in Exploration

- Form an Implementation Team
- Explore the Problem
- Conduct a Needs Assessment
- Identify Potential Solutions
- Determine Program Fit
- Contact Program Developers
- Create a Written Summary





THE CALIFORNIA EVIDENCE-BASED CLEARINGHOUSE FOR CHILD WELFARE cebc4csa.org

98

Implementation Teams

- Ensures purposeful, proactive, and effective implementation
- Members should include:
 - Senior level administration
 - Managers
 - Front line staff
 - Parent and/or youth representation
 - Stakeholders





THE CALIFORNIA EVIDENCE-BASED CLEARINGHOUSE FOR CHILD WELFARE cebc4csa.org

99

Explore the Problem

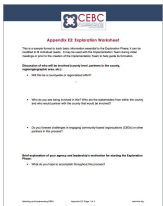
- Identify key aspects
 - Target population
 - Time frames
 - Locations
- Use root cause analysis as needed

THE CALIFORNIA EVIDENCE-BASED CLEARINGHOUSE FOR CHILD WELFARE cebc4csa.org

100

Ask Why 5 Times

Why are children re-entering care? New reports to CWS – substance abuse, arrests

Why? Parents had issues with AOD at initial entry to care

Why? Parents were themselves in CWS. Lack of social support after leave CWS

Why? Drop out from Aftercare Services

Why? Lack of engagement and follow-up

THE CALIFORNIA EVIDENCE-BASED CLEARINGHOUSE FOR CHILD WELFARE

cebc4cw.org



101

Conduct Needs Assessment

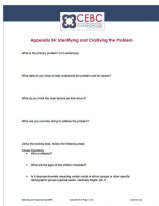

- Examine** your community and client population and your agency goals
- Identify gaps or barriers** in current services
- Develop a plan** to move in a more evidence-based direction

THE CALIFORNIA EVIDENCE-BASED CLEARINGHOUSE FOR CHILD WELFARE

cebc4cw.org



102

Identifying Potential Solutions

- Identify key terms related to the problem
- Match key terms with CEBC topic areas
- Summarize potential programs or changes to current services

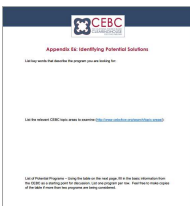

THE CALIFORNIA EVIDENCE-BASED CLEARINGHOUSE FOR CHILD WELFARE

cebc4cw.org



103

CEBC Selection Guide for EBPs in Child Welfare

- Discussion questions for each domain
- Practical strategies on using the CEBC website to address each domain
- Real world examples

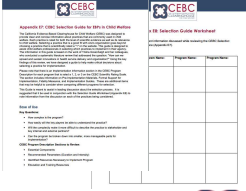

THE CALIFORNIA EVIDENCE-BASED CLEARINGHOUSE FOR CHILD WELFARE cebc-fcw.org

104

Domains to Consider in the Selection Process

- Ease of Use
- External Compatibility
- Financial Considerations/
Relative Advantage
- Internal Compatibility
- Knowledge Requirements
- Match of Skill Set
- Observability of Benefits
- Reinvention/ Adaptability
- Risk
- Training/Support
- Trialability

Reference: Greenhalgh, T., Robert, G., Macfarlane, F., Bate, P., & Kyriakidou, O. (2004). Diffusion of innovations in service organizations: Systemic review and recommendations. The Milbank Quarterly, 82(4), 581- 629.

THE CALIFORNIA EVIDENCE-BASED CLEARINGHOUSE FOR CHILD WELFARE cebc-fcw.org

105

Example: External Compatibility

Key Questions:

- How compatible is the practice with the beliefs and values of the local community and clients?
- Is the practice compatible with the referral sources currently in place in the community – will they feel comfortable referring clients to it?

THE CALIFORNIA EVIDENCE-BASED CLEARINGHOUSE FOR CHILD WELFARE cebc-fcw.org

106

Example: Financial Considerations / Relative Advantage

Key Questions

- What financial resources to fund the practice exist, both in the short and long term?
- What is the cost for initial and ongoing training and consultation?
- Does the practice have a clear advantage for the organization, in terms of efficiency or cost efficiency, compared to what is currently being done?

THE CALIFORNIA EVIDENCE-BASED CLEARINGHOUSE FOR CHILD WELFARE

calibc.org



107

Example: Addressing Match of Skill Set

Key Questions

- What education level or pre-existing skill set is required for staff?
- How does this fit with the existing workforce in the community?
- Are staff with the appropriate skill set/education level available to recruit?

THE CALIFORNIA EVIDENCE-BASED CLEARINGHOUSE FOR CHILD WELFARE

calibc.org



108

Create a Written Summary

- Document how the team came to its decisions
- Create a plan with next steps (overlap with Preparation Phase)

THE CALIFORNIA EVIDENCE-BASED CLEARINGHOUSE FOR CHILD WELFARE

calibc.org



109

Implementation Issues and Solutions

- Common barriers
- Fidelity
- Adaptation

THE CALIFORNIA EVIDENCE-BASED CLEARINGHOUSE FOR CHILD WELFARE

california.org



110

Can We Adapt an EBP?

- Determine if there's a need to adapt **prior** to program adoption
- Consider trying to adhere to the original model first. The proposed changes may be unnecessary.
- Use **caution** when adapting as it may affect outcomes
- Adaptation **may** be needed to increase program fit & likelihood of sustainment
 - **Work with Program Developer** to ensure adaptations have no unintended consequences.

(Bertram & Kerns, 2010; Chambers, Glasgow, & Strong, 2013; Castro, Barrera, & Holleran Steiker, 2010; Moravcsik et al., 2011; Moravcsik et al., 2012; Stimmann et al., 2012)

THE CALIFORNIA EVIDENCE-BASED CLEARINGHOUSE FOR CHILD WELFARE

california.org



111

EBP Adaptations by Risk Level

Green
Light
Changes

- Usually minor
- Made to increase receptivity, and participation of the community
- May include program names, updated & relevant statistics, or tailored language, pictures, cultural indicators, scenarios, and other content

Yellow
Light
Changes

- Typically add or modify intervention components & contents (deletion)
- May include substitution activities, adding activities, changing session sequence, shifting or expanding the primary audience, changing the delivery format, changing who delivers the program

Red
Light
Changes

- Changes to program core / essential components
- May include deleting core components, cutting the program timeline, cutting the program dosage

THE CALIFORNIA EVIDENCE-BASED CLEARINGHOUSE FOR CHILD WELFARE

(National Cancer Institute, 2019)

california.org



112

For More Info about the CEBC



Subscribe to our Email Alerts
for updates on our Program Registry, news about the CEBC, and resources:
cebc4cw.org/email-alerts

Visit our website: cebc4cw.org

Contact us: info@cebc4cw.org

THE CALIFORNIA EVIDENCE-BASED CLEARINGHOUSE FOR CHILD WELFARE



113



What Happens Next?

- Survey and certificate in the chat now
- Recording and resources available within two days
- Register for the Review of Well-Supported Substance Abuse Programs on April 28!
- Watch your inbox for the next issue of *CalTrin Connect*

Stay connected for more free training & resources

www.caltrin.org
[Facebook.com/caltrin](https://facebook.com/caltrin)

info@caltrin.org
[Twitter.com/cal_trin](https://twitter.com/cal_trin)
linkedin.com/company/caltrin



114
